

Eye-tracking

Slik orienterer syklister seg i trafikken

Ole Aasvik

Forsker, Transportøkonomisk institutt

Aslak Fyhri & Ingeborg S. Hesjevoll

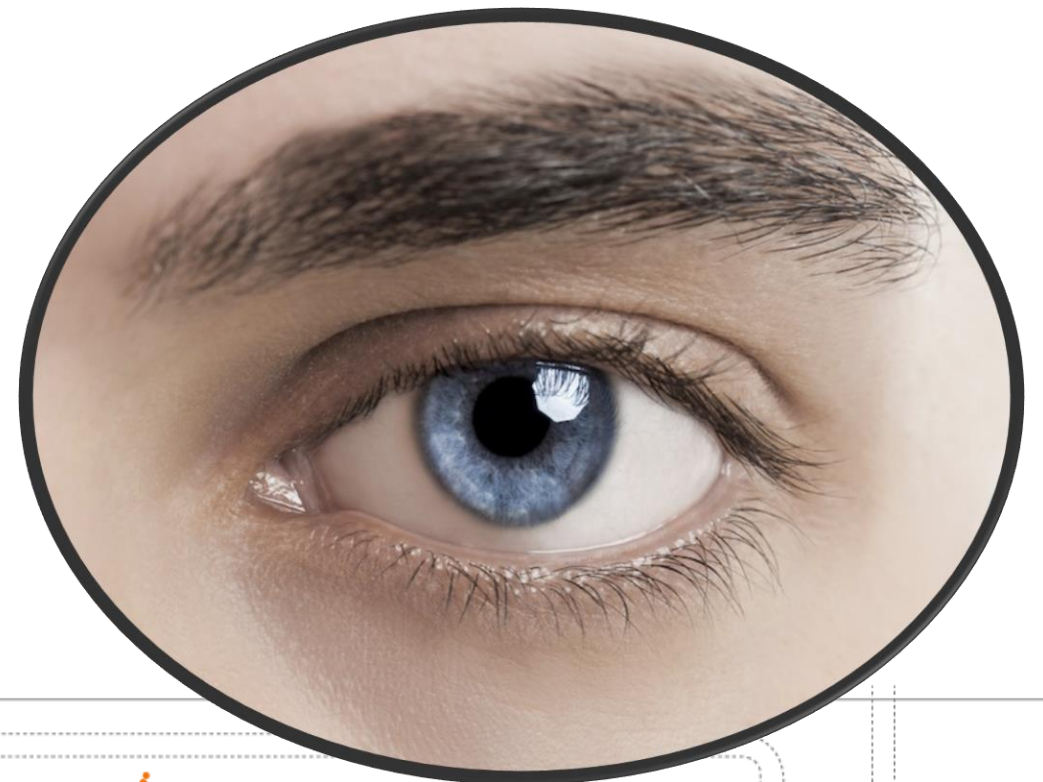

epigram



Oslo kommune
Bymiljøetaten

Forskning i bevegelse

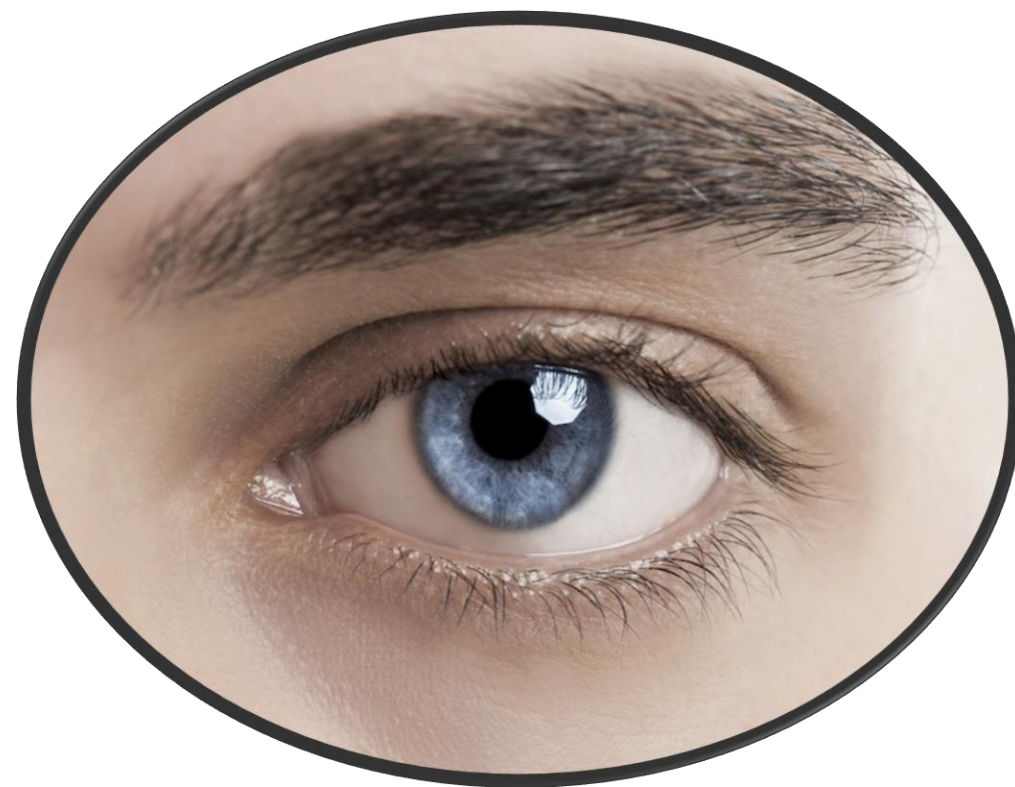
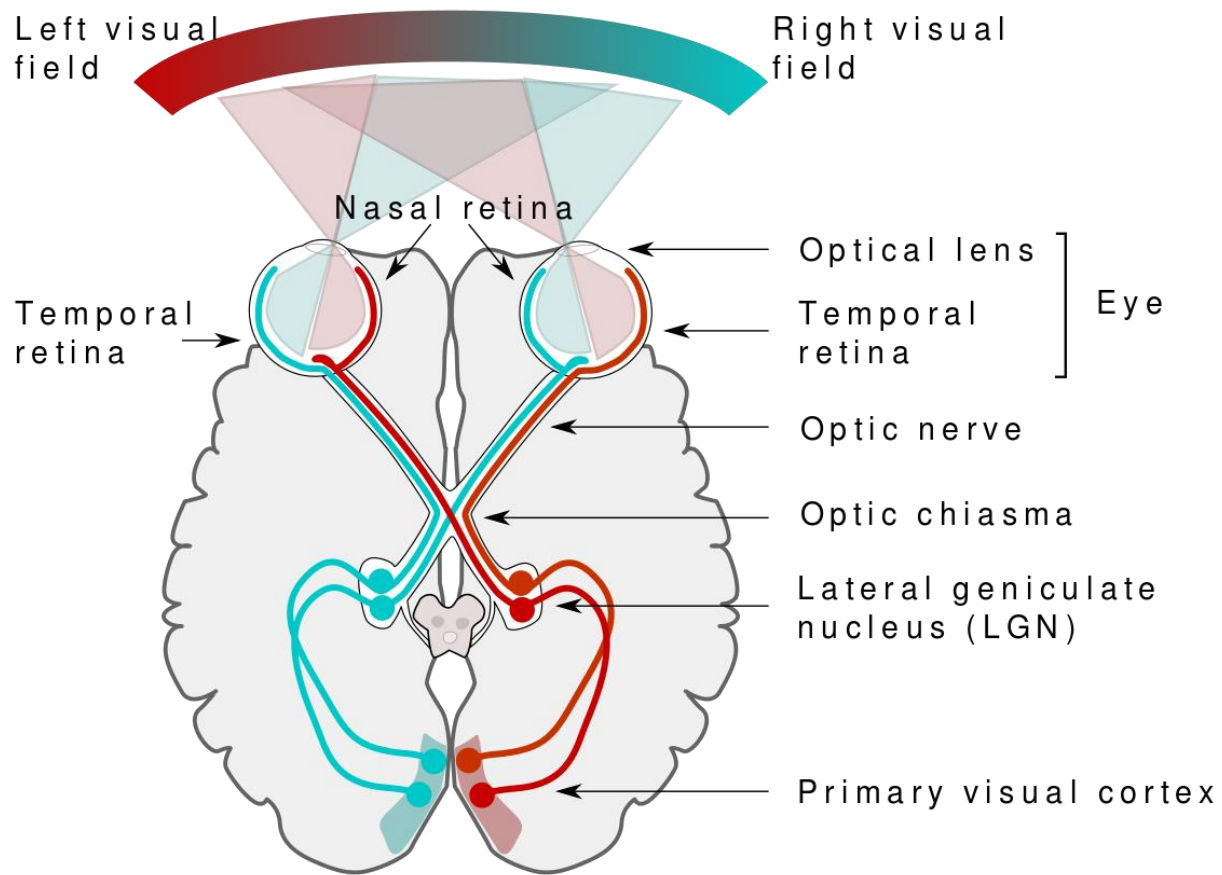

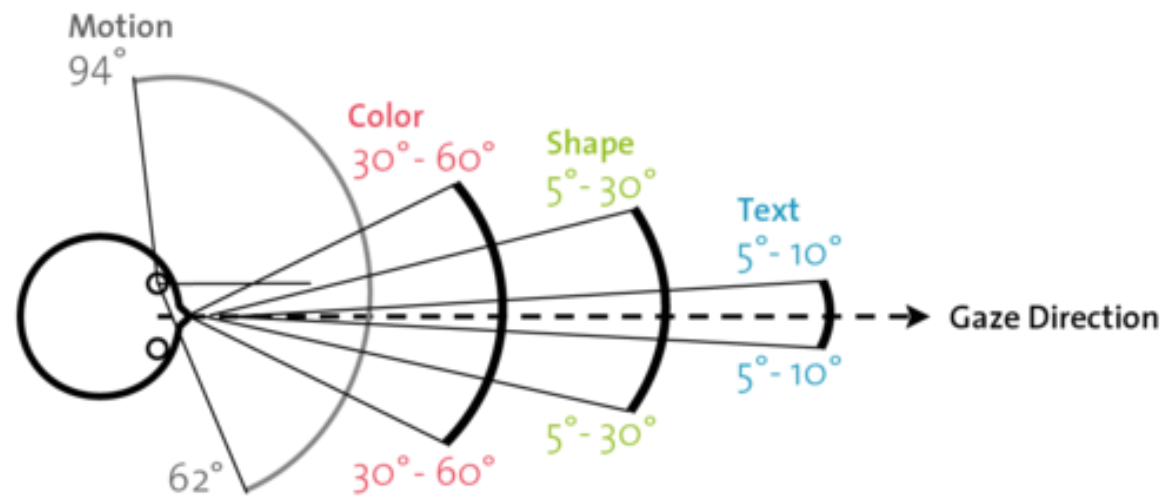
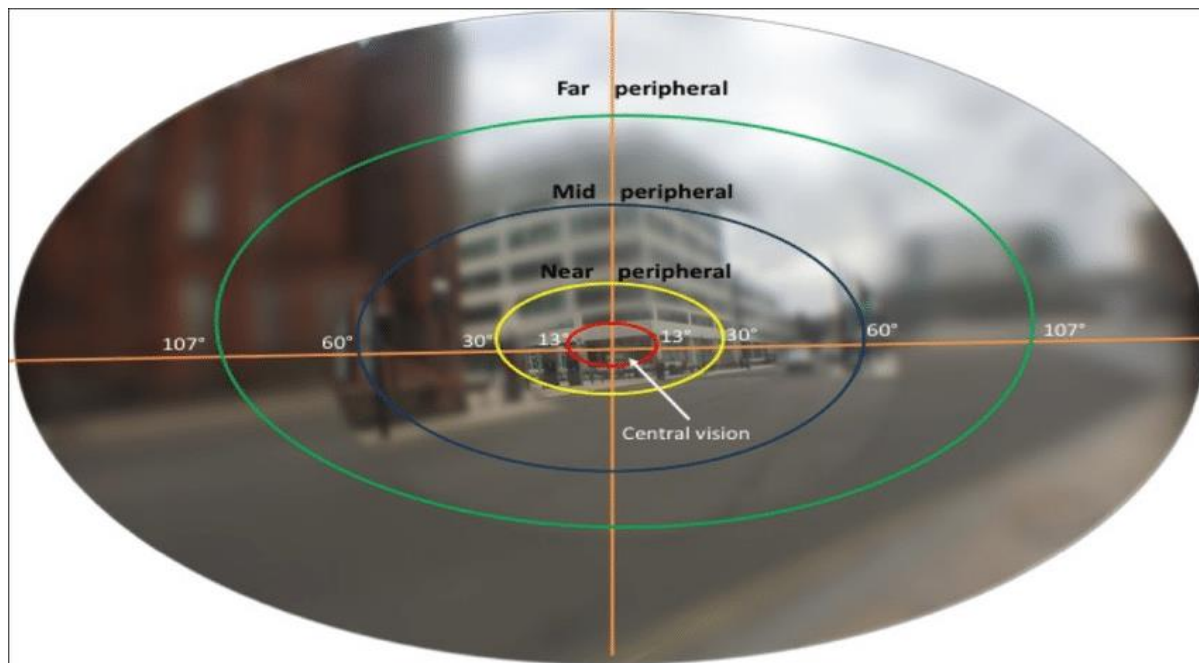







STREK
VI SER DEG

brilleland

Är det rått
brille-tillbud
50%
på alla glasögon

Ring2

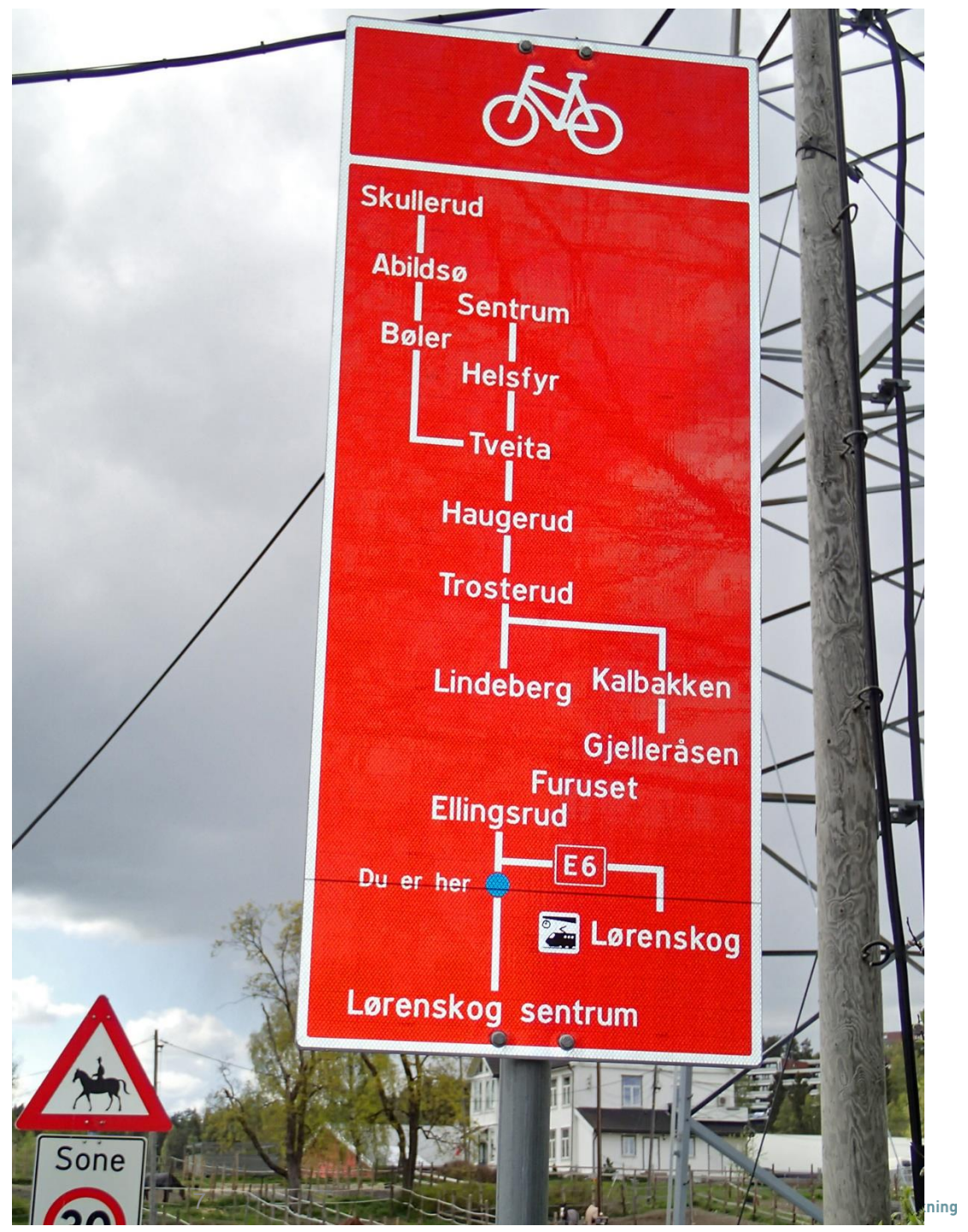

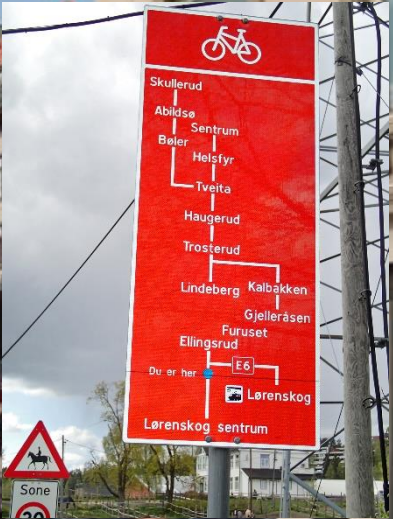

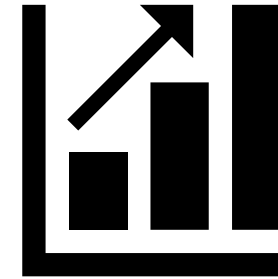





2020-09-18_16:24:50



05:01 / 13:54



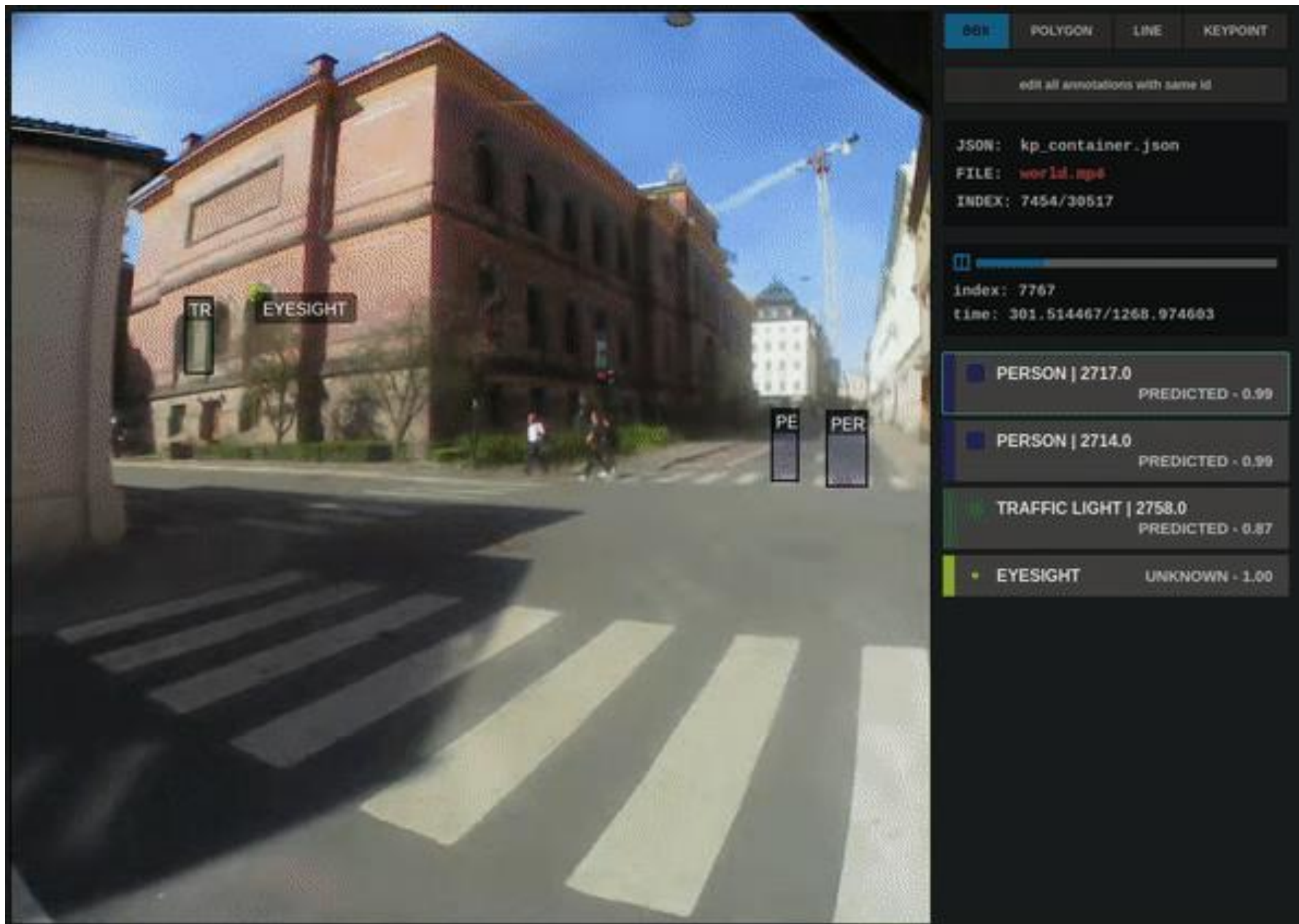

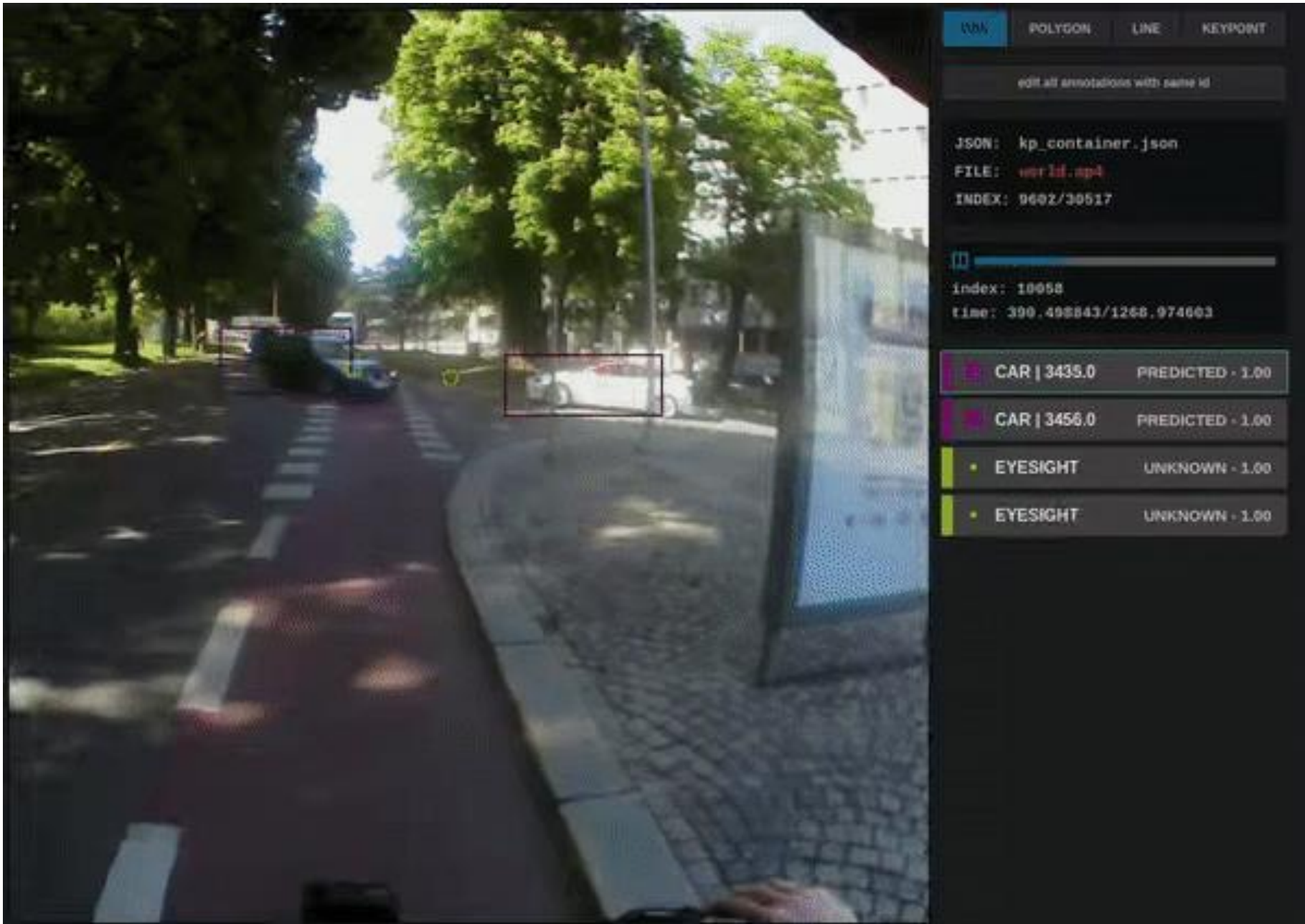

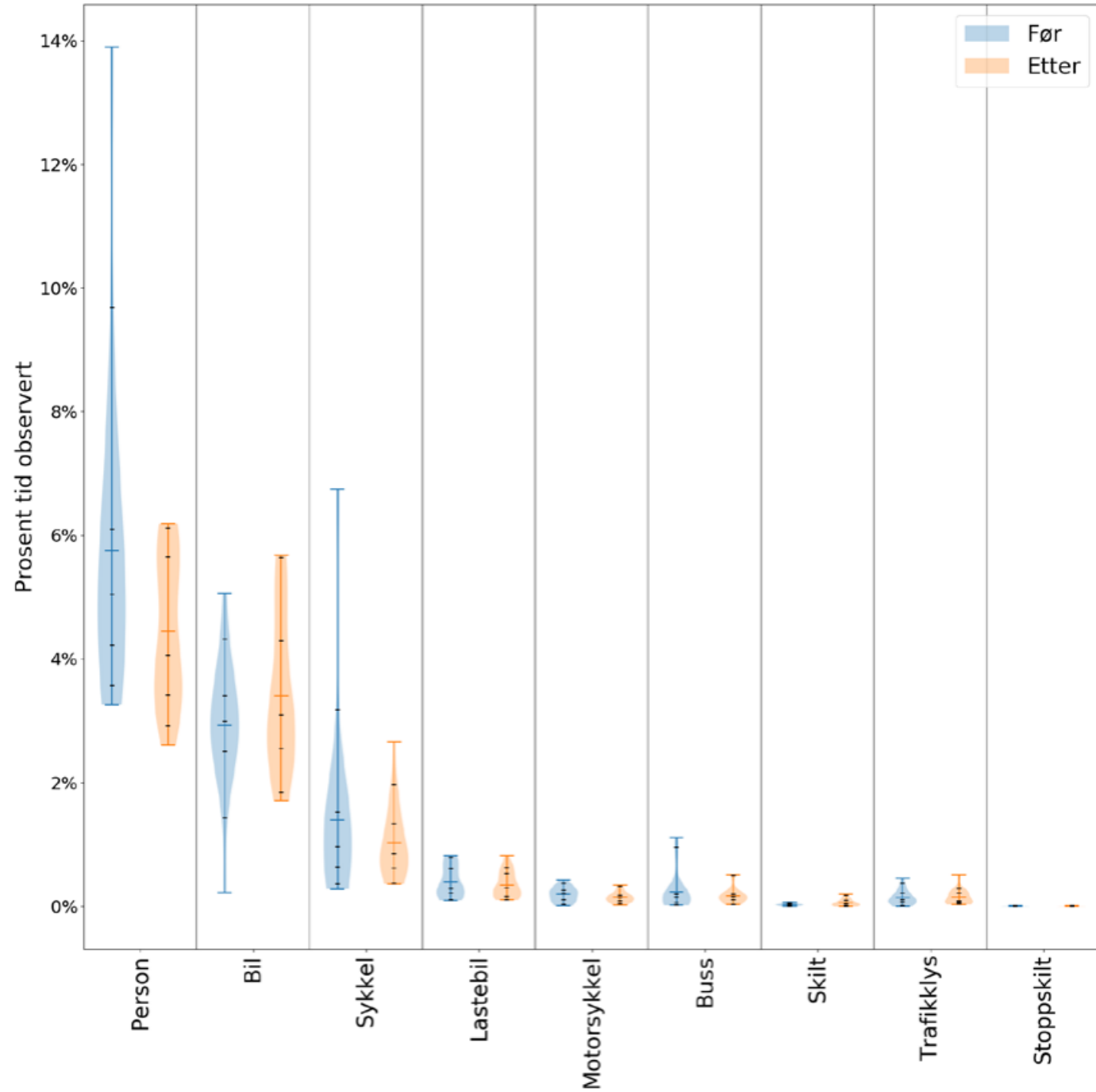



Ingen tydelige endringer

Merking i bakken

Noen søker informasjon

Mindre selvrapportert distraksjon

Kule nye datametoder



Takk for meg!